Gc
929.2
P92524p
1847537

M. L.

REYNOLDS HISTORICAL
GENEALOGY COLLECTION

Gc

ALLEN COUNTY PUBLIC LIBRARY

3 1833 01415 6985

4487

THE PREST FAMILY

Being a Record of the Descendants of

EDWARD PREST

Compiled by his Great-Grandson

JOHN BOTTOMLY PREST

1930

1847537

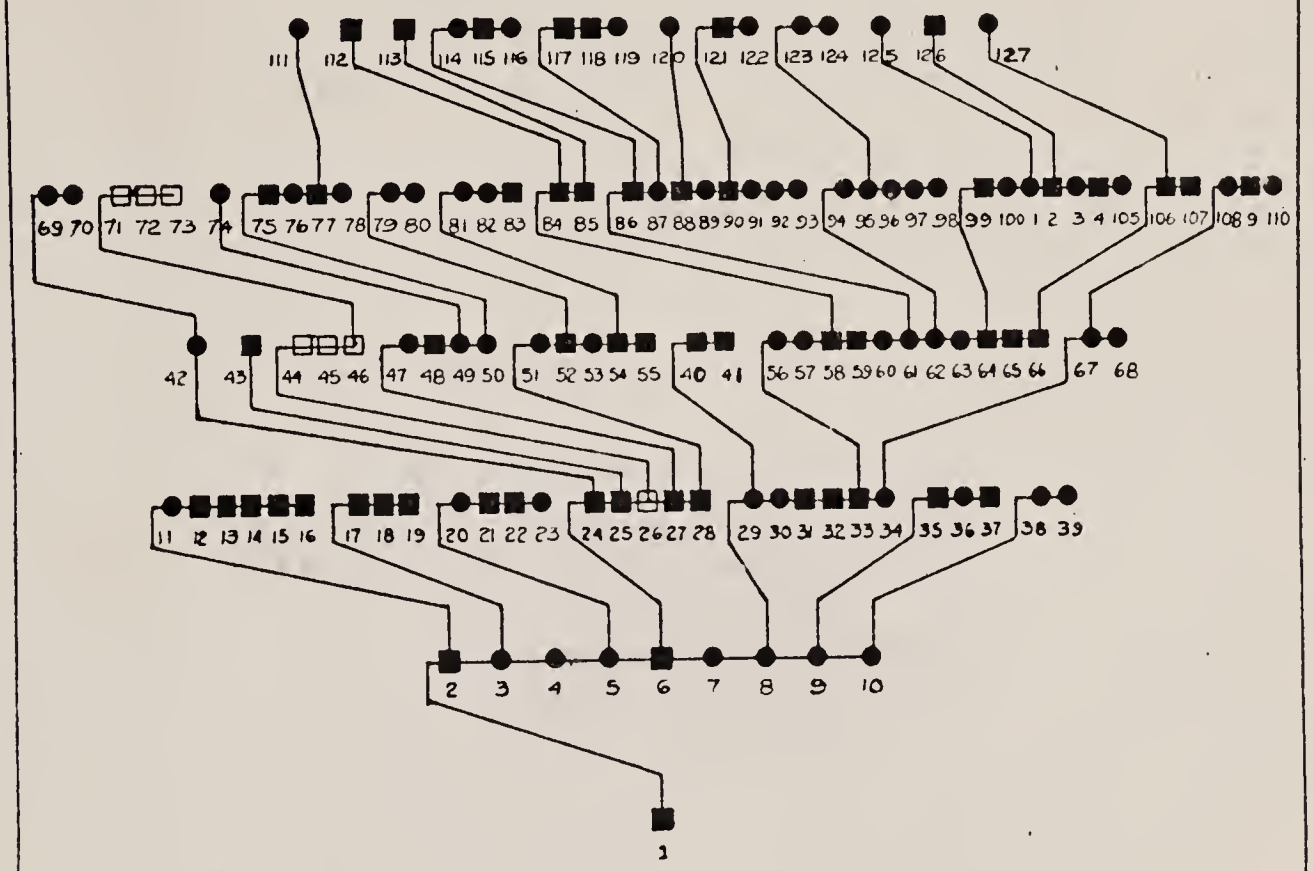

PREST FAMILY

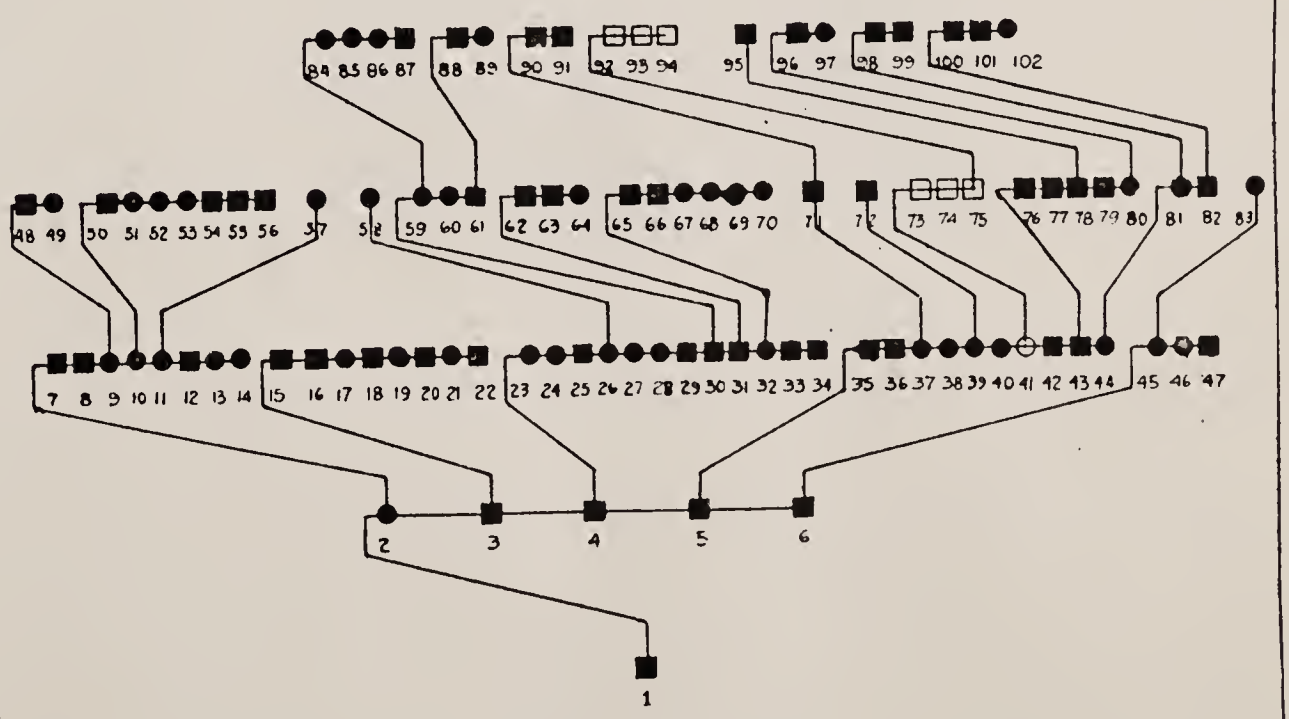

BOTTOMLY FAMILY

Digitized by the Internet Archive
in 2019

https://archive.org/details/prestfamilybeing00pres_0

TOBIAS A. WRIGHT, INC.
GENEALOGICAL
PRINTERS AND PUBLISHERS
150 BLEECKER STREET
NEW YORK

JOHN BOTTOMLY PREST (44, 73)

P 20772

PREFACE

In compiling this modest family record and having a limited edition printed for private distribution grateful acknowledgment of help is made to my mother, Livermore family and to my wife, Sutliff family, both of whom are mentioned in published genealogies; and to others whose courteous responses to inquiries have been greatly appreciated.

Pains have been taken to make the record accurate. Should errors be discovered the author would appreciate having them pointed out to him. He regrets that it has not been possible to make a more complete record.

JOHN B. PREST.

New York City, April, 1930.

145 Nelson avenue
Great Kills, Staten Island

THE PREST FAMILY

Although Lower's Patronymica Britannica, on page 276, quotes from "English Surnames and Their Places in the Teutonic Family," by Robert Ferguson, that *Prest* is the Old Norse *Prestr* and the Old French *Ready,* it is believed that the Prest family descended from a Huguenot family that at the time of the Revocation of the Edict of Nantes in the Seventeenth Century (1685), fled from France and located in Yorkshire, England. The family name in France, according to Matthias Mason, is believed to have been spelled La Pree or La Prie, the spelling now being in doubt.

1. EDWARD PRESS (1), the spelling of the name having changed through contact with the English, lived at Linton, near Settle, in Yorkshire, England, and afterwards at Langcliffe, nearby, also in Settle. He was employed in the lead mines where he met with an accident causing his death. Matthias Mason (18), son of Elizabeth Prest (3), while living at Linton, recalled that members of the Press Family to which Edward Press belonged, lived for about one hundred years in an old stone house on the "croft" at Linton. Only ruins of the old house remained when the writer visited there some years ago. Edward Press married Margaret Stephenson. He died January 22, 1813 or 1814, in England, and his wife also died there.

A story is told by a descendant of Edward Press who recalls that when he was a small boy on Christmas Day, 1839, a reunion and dinner was given at Bolton, England, at which twenty-four Presses or Prests were present. It was voted at the reunion to adopt a uniform spelling of the name since which time the name has been spelled Prest.

Children of Edward and Margaret Stevenson Press, all born in England:

2 i. William Prest.

3 ii. Elizabeth Prest.
4 iii. Mary Prest, b. February 24, 1792; never married; d. at Linton, County of York.
5 iv. Margaret Prest.
6 v. John Prest.
7 vi. Nancy Prest, b. August 2, 1797; never married; d. at Pourtsmouth, near Todmorden, Lancashire.
8 vii. Jane Prest.
9 viii. Ellen Prest.
10 ix. Isabella Prest.

2. WILLIAM PREST (Edward[1]), b. August 16, 1786; d. at Liverpool, where he kept a "public house."

Children:

11 i. Margaret Prest, m. Ellis Flitcroft.
12 ii. Edward Prest, killed 1850.
13 iii. John Prest.
14 iv. Barnard Prest.
15 v. Thomas Prest.
16 vi. Robert Prest, never married; d. 1887.

3. ELIZABETH PREST (Edward[1]), b. April 17, 1790; m. William Mason.

Children:

17 i. William Mason.
18 ii. Matthias Mason, b. 1833; living at Linton, near Settle, 1895.
19 iii. Edward Mason.

5. MARGARET PREST (Edward[1]), b. April 29, 1794; m. Adam Carr.

Children:

20 i. Hannah Carr.
21 ii. John Carr.
22 iii. Edward Carr.
23 iv. Jane Carr.

6. JOHN PREST (Edward[1]), b. Settle, Yorkshire, April 10, 1796; m. February 14, 1820, Ellen Proctor, daughter of Thomas

JOHN PREST (6)
1796-1865

MRS. PREST
1803-1881

and Ellen Yeadon Proctor, July 25, 1783. She d. November 19, 1825, and was buried at Long Preston, County of York, England. He next m. December 14, 1831, at Bolton-le-Moors, County of Lancaster, Elizabeth Coulthurst of Newcastle, widow of Zephnie Coulthurst. Her maiden name was Elizabeth Tinsell (or Tillotson or Tillston). She d. at Cohoes, New York, August 7, 1881, aged 78 years, five months, and is buried with her husband at Whitinsville, Massachusetts. He d. October 19, 1865, of typhoid pneumonia, aged 69 years, seven months.

Children of John and Ellen Proctor Prest, both b. in Blackburn, Lancashire:

24 i. Edward Prest.
25 ii. Thomas A. Prest.

Children of John and Elizabeth Coulthurst Prest, all b. in Blackburn, Lancashire:

26 iii. Jabez Prest.
27 iv. Ebenezer Prest.
28 v. John Edward Prest.

24. EDWARD PREST (Edward,[1] John[2]), b. April 27, 1821, at Settle, County of York, England; m. first June 3, 1850, at Worcester, Massachusetts, Harriet Woodworth, who was b. November 24, 1813, and d. September 8, 1852, at Fort Wayne, Indiana, being interred at Worcester, Massachusetts; m. second October, 1853, at Leicester, Massachusetts, Eliza Sargent, daughter of Asa and Charlotte Sargent of Cherry Valley, Massachusetts. Eliza was b. January 22, 1815, and d. January 7, 1880. Edward d. February 22, 1857.

Edward Prest, mentioned above and his cousin Robert Prest, came to America about 1847. About two years later John Prest, father of Edward and Thomas Prest, brother of Edward, followed in the spring of 1849 and the others of the family consisting of Mrs. John Prest and her three sons, Jabez, Ebenezer and John Edward, who had resided for a time in Chorley, Lancashire, arrived in America in November, 1849. The voyage of Mrs. Prest and three sons occupied six weeks and was made in a sailing vessel that landed in Boston. The family resided in Barre, Massachusetts, where they remained until 1857 and then removed to Whitinsville, Massa-

chusetts, where various members of the Prest family resided for many years.

Child of Edward and Eliza Sargent Prest:

42 Harriet Maria Prest.

42. HARRIET MARIA PREST (Edward,[1] John,[2] Edward[3]), b. October 17, 1854, at Cherry Valley, Massachusetts; m. December 30, 1880, George Julian Bailey, son of Joseph and Mary Bailey, of Westford, Massachusetts. He was b. October 14, 1852; d. August, 1920, at Worcester, Massachusetts.

Children, both b. at Worcester:

69 i. Ethel Eliza Bailey, b. October 7, 1882.

70 ii. Alice Rebecca Bailey.

70. ALICE REBECCA BAILEY, b. August 10, 1887; m. October 12, 1918, Charles Eugene Proctor.

25. THOMAS A. PREST (Edward,[1] John[2]), b. October 10, 1823; m. May 4, 1851; d. May 6, 1892, at College Springs, Iowa.

Child b. at Jewett City, Connecticut:

43 John Ransom Prest (Edward,[1] John,[2] Thomas[3]), b. September 19, 1853; removed to College Springs, Page County, Iowa, September 7, 1863. Last letter May 11, 1892.

26. JABEZ PREST (Edward,[1] John[2]), b. December 29, 1833; m. May 6, 1867, Nancy Amelia Bottomly, daughter of Samuel and Hannah Livermore Bottomly, at Leicester, Massachusetts; he d. March 19, 1923, at Cohoes, New York, in his ninetieth year; she d. May 11, 1924, at Great Kills, New York, aged 89; both buried at Oakwood Cemetery, Troy, New York.

Children, all b. at Hartford, Connecticut:

44 i. John Bottomly Prest.

45 ii. Edward Jabez Prest.

46 iii. Charles Samuel Prest.

44. JOHN BOTTOMLY PREST (Edward,[1] John,[2] Jabez[3]), b. January 22, 1869; m. July 27, 1907, Elisabeth Phelon Sutliffe, eldest daughter of Jesse and Jennie Phelon Sutliffe, of Cherry Valley, New York. She was b. May 4, 1873, at Chaumont, New York.

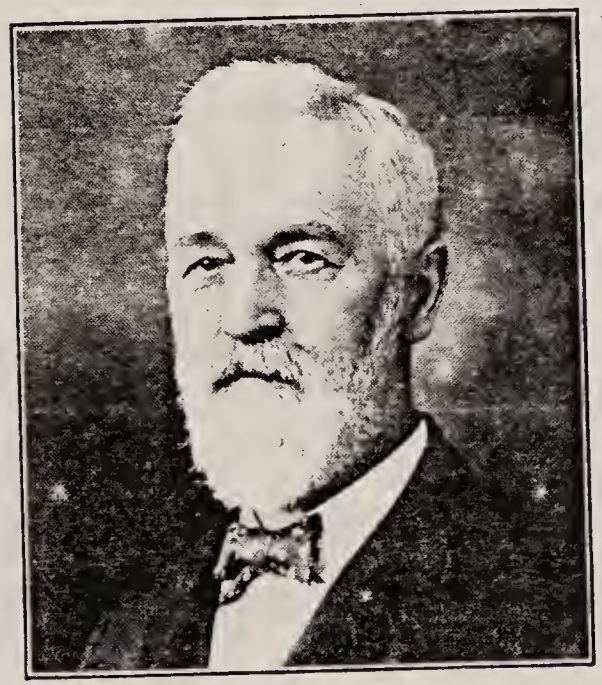

JABEZ PREST (26)
1833-1923

EBENEZER PREST (27)
1837-1874

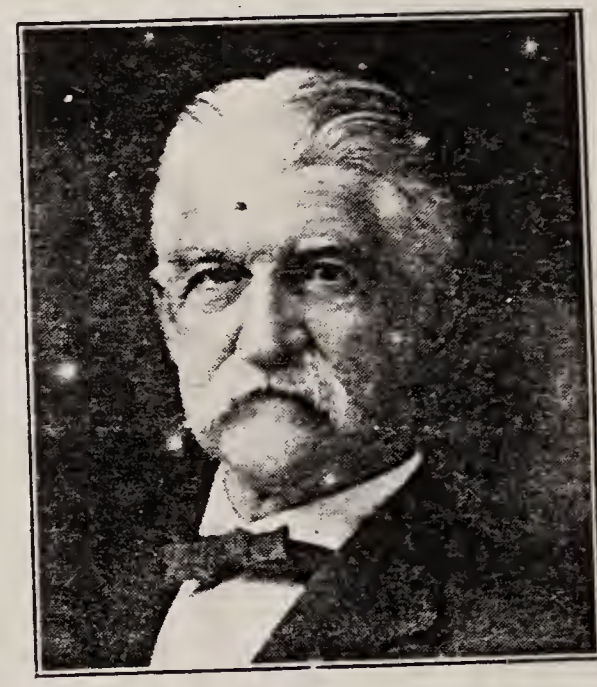

JOHN E. PREST (28)
1839-1915

45. EDWARD JABEZ PREST (Edward,[1] John,[2] Jabez[3]), b. November 27, 1870; m. July 7, 1914, Isabel Ten Eyck, daughter of Jonas and Christina Browne Ten Eyck, of Troy, New York. She was b. October 25, 1870, at Cohoes, New York.

46. CHARLES SAMUEL PREST, M.D. (Edward,[1] John,[2] Jabez[3]), b. May 23, 1875; m. October 11, 1905, Florence Clarke, daughter of Benjamin Franklin and Elizabeth Marchant Clarke, of Cohoes, New York. She was b. June 8, 1875, at Cohoes.

Children, all b. at Cohoes, New York:

71 i. Benjamin Clarke Prest (Edward,[1] John,[2] Jabez,[3] Charles[4]), b. June 5, 1907; d. November 6, 1912; interred at Oakwood Cemetery, Troy, New York.

72 ii. William Marchant Prest (Edward,[1] John,[2] Jabez,[3] Charles[4]), b. August 6, 1911.

73 iii. Edward Clarke Prest (Edward,[1] John,[2] Jabez,[3] Charles[4]), b. September 24, 1914.

27. EBENEZER PREST (Edward,[1] John[2]), b. December 20, 1837; m. March 13, 1866, at New London, Connecticut, Helen Antoinette Darrow, daughter of Albert Gallatin and Almira Turner Darrow, who was b. at Montville, Connecticut, November 15, 1842, and d. May 13, 1874, at Mystic, Connecticut. Ebenezer d. August 30, 1874, at Hopedale, Massachusetts. Both buried in Pine Grove Cemetery, Milford, Massachusetts.

Children:

47 i. Jessie Helen Prest, b. February 7, 1867, at Hartford, Connecticut.

48 ii. Norman Prest, b. November, 1868; d. same day.

49 iii. Norma Turner Prest.

50 iv. Mabel Thacher Prest.

49. NORMA TURNER PREST (Edward,[1] John,[2] Ebenezer[3]), b. October 23, 1870, at Hopedale, Massachusetts; m. June 4, 1889, Horace Lincoln Beckford, son of Horace and Lydia Frances Hale Beckford, of Danvers, Massachusetts. He was b. March 1, 1869; d. April 17, 1899, at Salem, Massachusetts.

Child:

74 Helen Beckford, b. November 26, 1891; m. February 18, 1922, Charles Llewellyn Gwyer, of Brooklyn, New York.

50. MABEL THACHER PREST (Edward,[1] John,[2] Ebenezer[3]), b. January 8, 1873, at Providence, Rhode Island; m. October 19, 1898, Frederick Darrow Vergason, son of Nelson H. and Rebecca Bolles Beebe Vergason, at Norwich, Connecticut. He was b. September 26, 1871, at Norwich.

Children, all b. at Norwichtown, Connecticut:

75 i. Frederick Prest Vergason, b. July 13, 1901; d. July 20, 1901.

76 ii. Helen Cornelia Vergason, b. September 5, 1902.

77 iii. Frederick Darrow Vergason, Jr.

78 iv. Dorothy Elizabeth Vergason, b. November 14, 1910.

77. FREDERICK DARROW VERGASON, JR., b. January 19, 1904; m. November 26, 1926, Ruth Barber, of Norwich, Connecticut.

Child:

111 Ruth Vergason, b. August, 1927, at Norwich, Connecticut.

28. JOHN EDWARD PREST (Edward,[1] John[2]), b. August 20, 1839, at Blackburn, England; m. twice; first, May 3, 1861, Elizabeth, daughter of Mr. and Mrs. Hugh Hanna, of Whitinsville, Massachusetts. She d. April 5, 1865. Second, m. December 6, 1866, Amelia Maria Burgess, of Leicester, Massachusetts. Amelia b. May 20, 1841, at Leicester. She d. June, 1924, at Melrose, Massachusetts. He d. December 1, 1915, at Suncook, New Hampshire. Both interred at Hopedale, Massachusetts.

Child of John Edward and Elizabeth Hanna Prest:

51 i. Lizzie Prest, b. March 27, 1865, at Whitinsville; d. July 31, 1865.

Children of John Edward and Amelia Maria Burgess Prest:

52 ii. George Edward Prest.

53 iii. Lura May Prest, b. January 19, 1872, at Hopedale, Massachusetts; d. quite young at North Pownal, Vermont; interred at Pine Grove Cemetery, Milford, Massachusetts.

54 iv. Harry Burgess Prest.

55 v. Arthur Franklin Prest, b. April 14, 1878, at North Pownal, Vermont; d. 1879.

52. GEORGE EDWARD PREST (Edward,[1] John,[2] John Edward[3]), b. October 18, 1869, at Hopedale, Massachusetts; m. October 18, 1910, at Melrose, Massachusetts, Mrs. Mary Elizabeth Clark Larter, of Wilmington, Delaware. She d. at Suncook, New Hampshire.

Children, both b. at Fall River, Massachusetts:

79 i. Marjorie Elizabeth Prest, b. July 5, 1913.

80 ii. Virginia Prest, b. April 3, 1917.

54. HARRY BURGESS PREST (Edward,[1] John,[2] John Edward[3]), b. December 5, 1874, at Hopedale, Massachusetts; m. June 13, 1905, Grace Hamilton Smith, daughter of Mr. and Mrs. Solon Francis Smith, of Grafton, Massachusetts.

Children:

81 i. Eleanor Burgess Prest, b. September 29, 1907, at Philadelphia, Pennsylvania.

82 ii. Margaret Ralston Prest, b. December 21, 1908, at Jenkintown, Pennsylvania.

83 iii. John Hamilton Prest, b. September 1, 1912, at Jenkintown, Pennsylvania.

8. JANE PREST (Edward[1]), b. March 29, 1800, at Langcliff, County of York; m. Thomas Baldwin; she d. February 25, 1865. He d. August 28, 1869.

Children, all b. Burnley, Lancashire, England:

29 i. Margaret Baldwin.

30 ii. Elizabeth Baldwin.

31 iii. Edward Baldwin.

32 iv. William Baldwin.

33 v. John Baldwin.

34 vi. Sybil Baldwin.

29. MARGARET BALDWIN (Edward,[1] Jane[2]), b. May 28, 1822; m. Edward Arnold; d. September 24, 1894. He d. October 23, 1876.

Children:

40 i. Tom Arnold; b. about 1850; m. ——; d. 1921.

41 ii. William Arnold, b. April 16, 1852; m. ——, at Rosendale. Have a married daughter and grandson, Charles, b. February 26, 1905, also a married son, William Arnold, Jr., and grandson, b. October 16, 1914.

30. ELIZABETH BALDWIN (Edward,[1] Jane[2]), b. March 18, 1824; m. John Picthall. Eldest daughter June Picthall m. Mr. Standin, of Burnley.

31. EDWARD BALDWIN (Edward,[1] Jane[2]), b. March 22, 1829; m. twice—second, Miss Smith; d. January 6, 1892.

32. WILLIAM BALDWIN (Edward,[1] Jane[2]), b. April 23, 1832; d. 1891.

33. JOHN BALDWIN (Edward,[1] Jane[2]), b. October 16, 1833; m. twice—first, June 5, 1856, Mary Lord; second, Susanna Boothman; d. October 31, 1900.

Children of John and Mary Lord Baldwin, all b. Burnley:

56 i. Jane Baldwin, d. infancy.

57 ii. Sarah Baldwin, d. infancy.

58 iii. Thomas Edward Baldwin.

59 iv. Lord James Baldwin.

60 v. Ada Baldwin, b. 1867; d. January 7, 1917.

61 vi. Sabina Baldwin.

62 vii. Lillie Baldwin.

63 viii. Martha Baldwin, d. aged 15.

64 ix. John Harvey Baldwin.

65 x. Herbert Baldwin, d. infancy.

66 xi. William Arthur Baldwin.

58. THOMAS EDWARD BALDWIN (Edward,[1] Jane,[2] John[3]), m. Jeannie Sandiford. Residence, Highfield, Fern Road, Burnley, Lancashire.

Children:

84 i. Arthur Baldwin, m. Lillie Fielding.

112 Child: Alan Baldwin.

CHILDREN OF JANE PREST (8)

EDWARD BALDWIN (31) 1829-1892

JOHN BALDWIN (33) 1833-1900

WILLIAM BALDWIN (32) 1832-1891

ELIZABETH BALDWIN PICTHALL (30) 1824—(?)

SYBIL BALDWIN RAWSTRON (34) 1835-1911

MARGARET BALDWIN ARNOLD (29) 1822-1876

85 ii. John Harold Baldwin, m. Maggie Lambert.
113 Child: Thomas Raymond Baldwin.

59. LORD JAMES BALDWIN (Edward,[1] Jane,[2] John[3]), m. Rhoda Stell. Residence, Morecambe, Lancashire.

61. SABINA BALDWIN (Edward,[1] Jane,[2] John[3]), b. March 22, 1868; m. January 1, 1890, Thomas Jackson. He b. April 11, 1866, at Preston, Lancashire. Residence, 5 Palatine Square, Burnley, Lancashire.

Children, all b. in Burnley:

86 i. Harry Jackson.
87 ii. Ada Mary Jackson.
88 iii. Thomas Jackson, Jr.
89 iv. Lillie Jackson.
90 v. John Baldwin Jackson.
91 vi. Agnes Jackson.
92 vii. Janie Jackson, d. infancy.
93 viii. Annie Jackson.

86. HARRY JACKSON (Edward,[1] Jane,[2] John,[3] Sabina[4]), b. June 22, 1891; m. May 7, 1914, Florence Bradley, of Burnley, at Melrose, Massachusetts. She b. October 30, 1888.

Children, all b. at Fall River, Massachusetts:

114 i. Isabel Sabina Jackson, b. March 3, 1915; d. August 4, 1916.
115 ii. Thomas Prest Jackson, b. February 8, 1916.
116 iii. Margaret Illingworth Jackson, b. July 17, 1918.

87. ADA MARY JACKSON (Edward,[1] Jane,[2] John,[3] Sabina[4]), m. William Richard Outhwaite.

Children:

117 i. Harry Barker Outhwaite.
118 ii. Donald Outhwaite.
119 iii. Margaret Sabina Outhwaite.

88. THOMAS JACKSON, JR. (Edward,[1] Jane,[2] John,[3] Sabina[4]), m. Mary Johnson.

Child:

120 Kathleen Jackson.

90. JOHN BALDWIN JACKSON (Edward,[1] Jane,[2] John,[3] Sabina[4]), m. Annie Barton.

Children:

121 i. Kenneth Jackson.
122 ii. Dorothy Jackson.

93. ANNIE JACKSON (Edward,[1] Jane,[2] John,[3] Sabina[4]), m. September 5, 1929, George Vernon Lobley, of Liverpool, Lancashire.

62. LILY BALDWIN (Edward,[1] Jane,[2] John[3]), m. Charles Stonehouse. Residence, 453 Padiham Road, Burnley, Lancashire.

Children:

94 i. Mary Stonehouse, d. aged 3.
95 ii. Annie Stonehouse, m. Harry Hargreaves.
Children:
123 i. Jean Hargreaves.
124 ii. Patricia Hargreaves.
96 iii. Lily Stonehouse, d. January 13, 1907, aged 3 years, 9 months.
97 iv. Florence Stonehouse, b. 1900; d. April, 1923.
98 v. Margaret Stonehouse.

64. JOHN HARVEY BALDWIN (Edward,[1] Jane,[2] John[3]), m. Elizabeth Ferrer. Residence, 19 Montague Road, Burnley, Lancashire.

Children:

99 i. Arthur Stanley Baldwin.
100 ii. Margaret Baldwin, d. infancy.
101 iii. Doris Baldwin, m. Frank Flood (Toronto).
125 Child: Margaret Aida Flood, b. July, 1928.
102 iv. Charles Prest Baldwin, m. Nellie Duckworth.
126 Child: John Beverley Baldwin.
103 v. Mary Baldwin.
104 vi. Frank Baldwin, b. November 15, 1908.
105 vii. Ada Baldwin.

66. WILLIAM ARTHUR BALDWIN (Edward,[1] Jane,[2] John[3]), m. Agnes Hall; d. January, 1927. Residence, 150 Coalclough Lane, Burnley, Lancashire.

Children:

106 i. Clifford Baldwin, m. Edith Tedith Cowell.

127 Child: Eleane, d. infancy.

107 ii. Sidney Baldwin.

34. SYBIL BALDWIN (Edward,[1] Jane[2]), b. April 13, 1835; m. John Rawstron. He b. 1834; d. August 26, 1911.

Children:

67 i. Mary Jane "Polly" Rawstron.

68 ii. Lillie Rawstron, m. August, 1906, John McMurray.

67. MARY JANE "POLLY" RAWSTRON (Edward,[1] Jane,[2] Sybil[3]), m. Mr. Stephenson.

Children:

108 i. Alice Stephenson.

109 ii. Harry Stephenson.

110 iii. Mary Stephenson.

9. ELLEN PREST (Edward[1]), b. February 20, 1805; m. Richard Stirrup.

Children:

35 i. Teddy Stirrup.

36 ii. Sarah Stirrup.

37 iii. Richard Stirrup, Jr.

10. ISABELLA PREST (Edward[1]), b. December 9, 1806; m. Thomas Arnold.

Children:

38 i. Margaret Arnold.

39 ii. Jane Arnold.

THE BOTTOMLY FAMILY

Being a Record of the Descendants of

NATHANIEL BOTTOMLY

Compiled by his Great-Grandson

JOHN BOTTOMLY PREST

1930

This record shows the inter-marriage of the Bottomly and Livermore Families, the latter dating from John Livermore (1606), the ancestor of all the Livermores in the United States

THE BOTTOMLY FAMILY

1. NATHANIEL BOTTOMLY with his wife, who was Mary Heginbotham, and five children, resided in Saddleworth, Southern Lancashire, England, in 1799. He was a farmer by occupation and raised sheep on the Moors. As was customary among farmers in those days the family name was not always used, and Mr. Bottomly's sons went by the title of "Tom-o-Nat's" and "Sam-o-Nat's," meaning Thomas, a son of Nathaniel and Samuel, a son of Nathaniel. Nathaniel Bottomly married twice; the second wife, Jane, who survived him, came to America in 1840 and died in Cherry Valley, Massachusetts, in 1850.

Nathaniel Bottomly died in 1821 and was buried at Staleybridge, Lancashire. Mary Heginbotham, first wife of Nathaniel Bottomly, died in England in 1805.

Children of Nathaniel and Mary Heginbotham Bottomly, all born in Saddleworth:

2 i. Ann Bottomly, b. 1785.
3 ii. Thomas Bottomly, b. 1789.
4 iii. James Bottomly, b. October 9, 1797; d. February 3, 1871.
5 iv. Samuel Bottomly, b. February 20, 1799; d. December 9, 1880.
6 v. Nathaniel Bottomly, Jr.

2. ANN BOTTOMLY (Nathaniel[1]), b. about 1785, at Saddleworth, Lancashire; m. becoming the second wife of Robert Wood and with him came to America.

Children:

7 i. Robert Wood, Jr.
8. ii. Thomas Wood.
9 iii. Jane Wood, m. John Foskett.
10 iv. Mary-Ann Wood, m. Loran Wolcott.

11 v. Rachel Wood, m. James S. Gill.
12 vi. Charles Wood, d. unmarried.
13 vii. Child.
14 viii. Child.

3. THOMAS BOTTOMLY (Nathaniel[1]), b. about 1789, at Saddleworth, Lancashire; m. Alce Bradshaw in England, and with her removed in 1819 to Philadelphia, Pennsylvania, and later to Cherry Valley, Massachusetts.

Children:

15 i. Booth Bottomly, b. in England.
16 ii. Frank Bottomly, b. in England.
17 iii. Maria Bottomly, b. in America.
18 iv. Wright Bottomly, b. 1823, in America; m. Luvanne, daughter of Uriah and Laura Hayes Stone, of Worcester, Massachusetts; d. March 6, 1897, at Cherry Valley. She d. December 12, 1897, aged 69 years, 11 months.
19 v. Laura Bottomly, b. in America.
20 vi. Charles Bottomly, b. in America.
21 vii. Jane Bottomly, b. in America; d. infancy.
22 viii. Law Bottomly, b. in America; d. infancy.

4. JAMES BOTTOMLY (Nathaniel[1]), b. October 9, 1797, in Saddleworth; m. Mary Astley Taylor in England and then came to America, finally locating in Cherry Valley, Massachusetts; d. February 3, 1871, at Auburn, Massachusetts. She b. February 2, 1800, in Manchester, England; d. December 22, 1861, at Auburn, Massachusetts.

Children:

23 i. Sarah-Ann Bottomly, d. infancy.
24 ii. Catharine Bottomly, d. infancy.
25 iii. Thomas Bottomly, b. April 7, 1825; m. Amelia Ammidown, of Southbridge, Massachusetts; d. July 22, 1888.
26 iv. Sarah Bottomly.
27 v. Jane Bottomly, b. June, 1829; d. 1832.
28 vi. Mary Bottomly, b. January 31, 1831; m. Johnathan Gill; d. November 29, 1897.
29 vii. Jesse Bottomly, b. March 8, 1833.

30 viii. James T. Bottomly.
31 ix. Charles Bottomly.
32 x. Alce-Jane Bottomly.
33 xi. George Bottomly, d. infancy.
34 xii. Joseph Bottomly, d. infancy.

26. SARAH BOTTOMLY (Nathaniel,[1] James[2]), b. April 11, 1827; m. September 3, 1845, John Broadbent, of Cherry Valley, Massachusetts. He b. May 22, 1820, in England; d. July 11, 1892, at Millbury, Massachusetts.

Child:

58 Amelia Adelaide Broadbent, b. July 23, 1848, at Cherry Valley, Massachusetts; d. March 13, 1884, at Millbury, Massachusetts.

30. JAMES T. BOTTOMLY (Nathaniel,[1] James[2]), b. April 25, 1835; m. Elizabeth Buckley; d. January 27, 1912.

Children:

59 i. Mabel Bottomly.
60 ii. Mary Astley Bottomly.
61 iii. Jesse Bottomly, b. March 8, 1833.

59. MABEL BOTTOMLY (Nathaniel,[1] James,[2] James T.[3]), m. Gardner Manning.

Children:

84 i. Elsie Manning, d. ——.
85 ii. Carlotta Manning.
86 iii. Miriam Manning.
87 iv. Gardner Manning.

61. JESSE BOTTOMLY (Nathaniel,[1] James,[2] James T.[3]), m. Hattie Warner.

Children:

88 i. James Warner Bottomly.
89 ii. Doris Bottomly.

31. CHARLES BOTTOMLY (Nathaniel,[1] James[2]), b. May 3, 1837; m. twice; first Ellen Tainter.

Child:

62 i. Arthur Bottomly.

M. second Mary McGaffey. He d. July 7, 1912.

Children:

63 ii. Robert Bottomly.

64 iii. Edith Bottomly, m. October 11, 1905, Edward Adams.

32. ALCE-JANE BOTTOMLY (Nathaniel,[1] James[2]), b. May 11, 1839; m. 1858, Nathan Gates, in Worcester, Massachusetts; removed to Oregon. She d. September, 1897, in Oregon.

Children:

65 i. George Gates.

66 ii. David Gates.

67 iii. Elsie Gates.

68 iv. Mary Gates.

69 v. Carrie Gates.

70 vi. Sadie Gates.

5. SAMUEL BOTTOMLY (Nathaniel[1]), b. February 20, 1799, at Saddleworth, Lancashire. He removed to America in 1820 and located in Cherry Valley, Leicester township, Massachusetts. He was a wool sorter by trade and engaged in the woolen business with his brother Thomas Bottomly, who was one of the pioneers of the woolen industry in Massachusetts. Afterward he was a farmer and in those days became well-to-do. Samuel Bottomly m. three times; d. December 9, 1880, at Cherry Valley, Massachusetts. He m. first August 10, 1823, Sarah Livermore, daughter of Salem and Nancy Walker Livermore. She was b. August 31, 1797, and d. May 1, 1827.

Children of Samuel and Sarah Livermore Bottomly, all b. in Cherry Valley, Massachusetts:

35 i. George Bottomly, d. infancy.

36 ii. Aaron Bottomly, d. infancy.

37 iii. Sarah Livermore Bottomly.

Children of Samuel and Hannah Livermore Bottomly, a sister of Sarah Livermore Bottomly, all b. in Cherry Valley:

38 iv. Lavina Bottomly.

39 v. Cornelia Bottomly.

40 vi. Hannah Jane Bottomly.

41 vii. Nancy Amelia Bottomly.

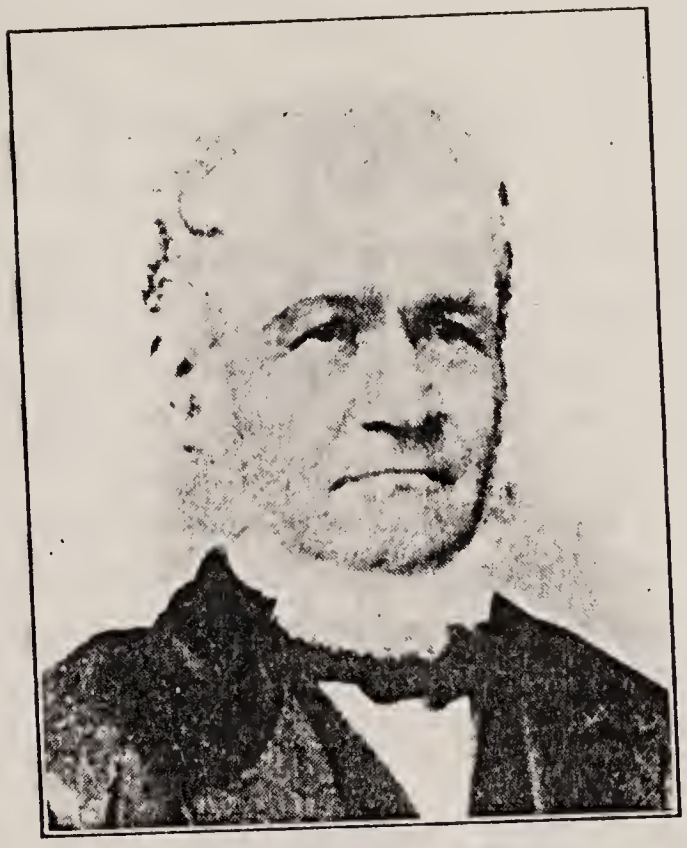

SAMUEL BOTTOMLY (5)
1799-1880

NANCY BOTTOMLY PREST (41)
1835-1924

Children of Samuel and Abigal Ellis Willis Bottomly, all b. in Cherry Valley:

42 viii. Samuel Bottomly, Jr., b. 1841; d. infancy (scalded to death).

43 ix. Jerome Bottomly.

44 x. Martha Ann Bottomly.

Hannah Livermore, second wife of Samuel Bottomly, was b. May 21, 1804, and d. July 29, 1836. They were m. January 28, 1828.

Abigal Ellis Willis, third wife of Samuel Bottomly, was b. June 25, 1798, in Charlton, Massachusetts, and d. in 1873, aged 74.

The Livermore Sisters (John,[1] John,[2] Daniel,[3] Jonas,[4] Jonas,[5] Salem[6]), mentioned above, were of the seventh generation of the Livermore family recorded in "The Livermore Genealogy," which tells of John Livermore, the ancestor of nearly all the Livermores in the United States, who was b. in England in 1606 and emigrated to America in April, 1634, from Ipswich, England.

37. SARAH LIVERMORE BOTTOMLY (Nathaniel,[1] Samuel[2]), b. January 28, 1827; m. November 16, 1858, William Schofield, of Cherry Valley; d. July 10, 1896. He was b. March 29, 1819, at Delph, England, and d. May 31, 1899, at Worcester, Massachusetts.

Child:

71 Samuel Bottomly Schofield.

38. LAVINA BOTTOMLY (Nathaniel,[1] Samuel[2]), b. August 25, 1828; m. July 4, 1850, Andrew Jackson Johnson, of Petersham, Massachusetts; d. at Wentworth Hospital, Dover, New Hampshire, effect of broken hip, July 31, 1912. He d. 1890.

39. CORNELIA BOTTOMLY (Nathaniel,[1] Samuel[2]), b. December 19, 1829; m. January 1, 1850, John Milton Wiley, of Templeton, Massachusetts; d. December 30, 1901, at Cohoes, New York; interred at Cherry Valley, Massachusetts. He d. at City Point, Virginia, during the Civil War, 1861-1865, in the Union Army.

Child:

72 George Samuel Wiley, b. July, 1851; d. 1852, aged seven months.

40. HANNAH JANE BOTTOMLY (Nathaniel,[1] Samuel[2]), b. June 29, 1833; d. August 31, 1854, unmarried.

41. NANCY AMELIA BOTTOMLY (Nathaniel,[1] Samuel[2]), b. November 19, 1835; m. May 6, 1867, Jabez Prest; d. May 11, 1924, at Great Kills, Staten Island, New York, aged 89. He was b. December 29, 1833, at Blackburn, Lancashire, England, and d. March 19, 1923, at Cohoes, New York, aged 90.

Children, all b. at Hartford, Connecticut:

73 i. John Bottomly Prest.
74 ii. Edward Jabez Prest.
75 iii. Charles Samuel Prest.

43. JEROME BOTTOMLY (Nathaniel,[1] Samuel[2]), b. August 14, 1842; m. June 18, 1867, Ann Maria Whittemore, at Cherry Valley, Massachusetts; d. August 10, 1912. She b. September 19, 1848, at South Natick, Massachusetts, and d. December 5, 1926, at Millbury, Massachusetts.

Children, all b. at Cherry Valley, Massachusetts:

76 i. George Willis Bottomly, b. April 28, 1868; d. May 2, 1868.
77 ii. Edward Jerome Bottomly, b. April 28, 1868; d. May 2, 1868.
78 iii. Willis Jerome Bottomly.
79 iv. George Chester Bottomly, b. October 23, 1871; d. July 20, 1872.
80 v. Cora Marian Bottomly.

44. MARTHA ANN BOTTOMLY (Nathaniel,[1] Samuel[2]), b. May 5, 1844; m. December 20, 1866, John Graham, of Rochdale, Massachusetts. He d. September 5, 1885, at Marlboro, Massachusetts.

Children, both b. at Rochdale, Massachusetts:

81 i. Abbie Willis Graham.
82 ii. Harry Curtis Graham.

71. SAMUEL BOTTOMLY SCHOFIELD (Nathaniel,[1] Samuel,[2] Sarah[3]), b. December 9, 1862; m. May 8, 1888, Eliza Anne,

1847537

daughter of George and Rebecca MacGerrigal Boyd, of Worcester, Massachusetts. She was b. April 28, 1861.

Children, both b. at Worcester, Massachusetts:

90 i. Roger William Schofield, b. April 11, 1889.

91 ii. Arthur Boyd Schofield, b. May 30, 1892.

73. JOHN BOTTOMLY PREST (Nathaniel,[1] Samuel,[2] Nancy[3]), b. January 22, 1869; m. July 27, 1907, Elisabeth Phelon Sutliffe, daughter of Jesse and Jennie Phelon Sutliffe, of Cherry Valley, New York. She was b. May 4, 1873, at Chaumont, New York.

74. EDWARD JABEZ PREST (Nathaniel,[1] Samuel,[2] Nancy[3]), b. November 27, 1870; m. July 7, 1914, Isabel Ten Eyck, daughter of Jonas and Christina Browne Ten Eyck, of Troy, New York. She was b. October 25, 1870, at Cohoes, New York.

75. CHARLES SAMUEL PREST, M.D. (Nathaniel,[1] Samuel,[2] Nancy[3]), b. May 23, 1875; m. October 11, 1905, Florence Clarke, daughter of Benjamin Franklin and Elizabeth Marchant Clarke, of Cohoes, New York. She was b. June 8, 1875, at Cohoes.

Children, all b. at Cohoes, New York:

92 i. Benjamin Clarke Prest, b. June 5, 1907; d. November 6, 1912.

93 ii. William Marchant Prest, b. August 6, 1911.

94 iii. Edward Clarke Prest, b. September 24, 1914.

78. WILLIS JEROME BOTTOMLY (Nathaniel,[1] Samuel,[2] Jerome[3]), b. October 31, 1869; m. August 14, 1905, May Flannigan. She was b. December 22, 1872, at St. Johnsbury, Vermont.

Child b. at Cherry Valley, Massachusetts.

95 Kenneth Arthur Bottomly, b. December 12, 1908.

80. CORA MARION BOTTOMLY (Nathaniel,[1] Samuel,[2] Jerome[3]), b. June 30, 1883; m. November 7, 1907, Arthur Warren Snow, of Millbury, Massachusetts. He was b. July 31, 1885.

Children:

96 i. A Son, stillborn, April 17, 1911, at Millbury.

97 ii. Marian Snow, b. at Millbury.

81. ABBIE WILLIS GRAHAM (Nathaniel,[1] Samuel,[2] Martha-Ann[3]), b. October 22, 1868; m. October 5, 1892, Warren Jarvis Jones. He was b. February 6, 1870, at Spencer, Massachusetts, and d. April 26, 1929, at Revere, Massachusetts.

Children:

98 i. Burton Graham Jones, b. February 7, 1897, at Roxbury, Massachusetts.

99 ii. Homer Warren Jones, b. January 28, 1899, at Beachmont, Massachusetts.

82. HARRY CURTIS GRAHAM (Nathaniel,[1] Samuel,[2] Martha-Ann[3]), b. May 9, 1876; m. September 5, 1899, Caroline Louise Walker, daughter of Mr. and Mrs. W. D. Walker, of Marlboro, Massachusetts. He d. ——. She was b. September 17, 1876, at Marlboro, and d. March 6, 1922, at Marlboro.

Children:

100 i. Warren Jerome Graham, b. July 19, 1902.

101 ii. Herbert Walker Graham, b. October 27, 1908.

102 iii. Marian Florence Graham, b. February 23, 1911.

6. NATHANIEL BOTTOMLY, JR. (Nathaniel[1]), b. about 1800, at Saddleworth. He m. twice and d. in England, but his second wife, Jane, emigrated to America with her three sons. She d. at Cherry Valley, Massachusetts, about 1850.

Children:

45 i. Mary Bottomly.

46 ii. Jane Bottomly, never married.

47 iii. Joseph Bottomly, m. Mary Edwards.

45. MARY BOTTOMLY (Nathaniel,[1] Nathaniel, Jr.[2]), m. Joseph Buckley.

Child:

83 Sarah Buckley, d. August 28, 1904, at Cherry Valley, Massachusetts.

9. JANE WOOD (Nathaniel,[1] Ann[2]), m. John Foskett.

Children:

48 i. Charles John Foskett.

49 ii. Anna Jane Foskett.

10. MARY-ANN WOOD (Nathaniel,[1] Ann[2]), m. Loran Wolcott.

Children:

50 i. Charles Loran Wolcott, Dover, New Hampshire.
51 ii. Ada Maria Wolcott, Dover, New Hampshire.
52 iii. Annie Wolcott.
53 iv. Mary Wolcott.
54 v. Robert Wolcott.
55 vi. Oliver Wolcott.
56 vii. Edwin Wolcott.

11. RACHEL WOOD (Nathaniel,[1] Ann[2]), b. 1830; m. October, 1849, James S. Gill. He was b. at Leeds, Lancashire; d. March 4, 1900, at East Cambridge, Massachusetts, the result of a fall down stairs at age of 70 years.

Child:

57 Flora Gill, who d. in Florida in steamboat accident.

THE HECKMAN BINDERY INC
PROUD TO PLEASE
APR 76
N. MANCHESTER,
INDIANA